ProbeChem®
Expedite Your Scientific Research

Certificate of Analysis

WWW.PROBECHEM.COM

Global Supplier of Chemical Probes, Inhibitors & Agonists.

Product Name : Atazanavir sulfate
Cat. No. : PC-45187
CAS No. : 229975-97-7
Batch No. : PC-4518701
Chemical Name : 2,5,6,10,13-Pentaazatetradecanedioic acid, 3,12-bis(1,1-dimethylethyl)-8-hydroxy-4,11-dioxo-9-(phenylmethyl)-6-[[4-(2-pyridinyl)phenyl]methyl]-, 1,14-dimethyl ester, (3S,8S,9S,12S)-, sulfate

PHYSICAL AND CHEMICAL PROPERTIES

Molecular Weight : 802.934
Molecular Formula : $C_{38}H_{54}N_6O_{11}S$
Storage :

Powder	-20°C	3 years
	4°C	2 years
In solvent	-80°C	6 months
	-20°C	1 month

Chemical Structure :

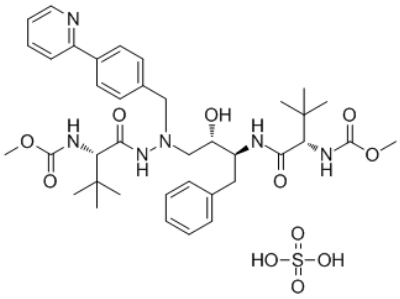

ANALYTICAL DATA

Appearance : Solid powder
^{1}H NMR Spectrum : Consistent with
HPLC : Consistent with
NP : Consistent with
Purity (HPLC) : >98%
Conclusion : The product has been tested and complies with the given specifications.

Caution: Product has not been fully validated for medical applications. Lab Use Only!

E-mail: tech@probechem.com